VISIT…

LANZAROTE Caliente.COM

ALL I ASK

WORDS AND MUSIC BY ADELE ADKINS, PHILIP LAWRENCE,
BRUNO MARS AND CHRIS BROWN

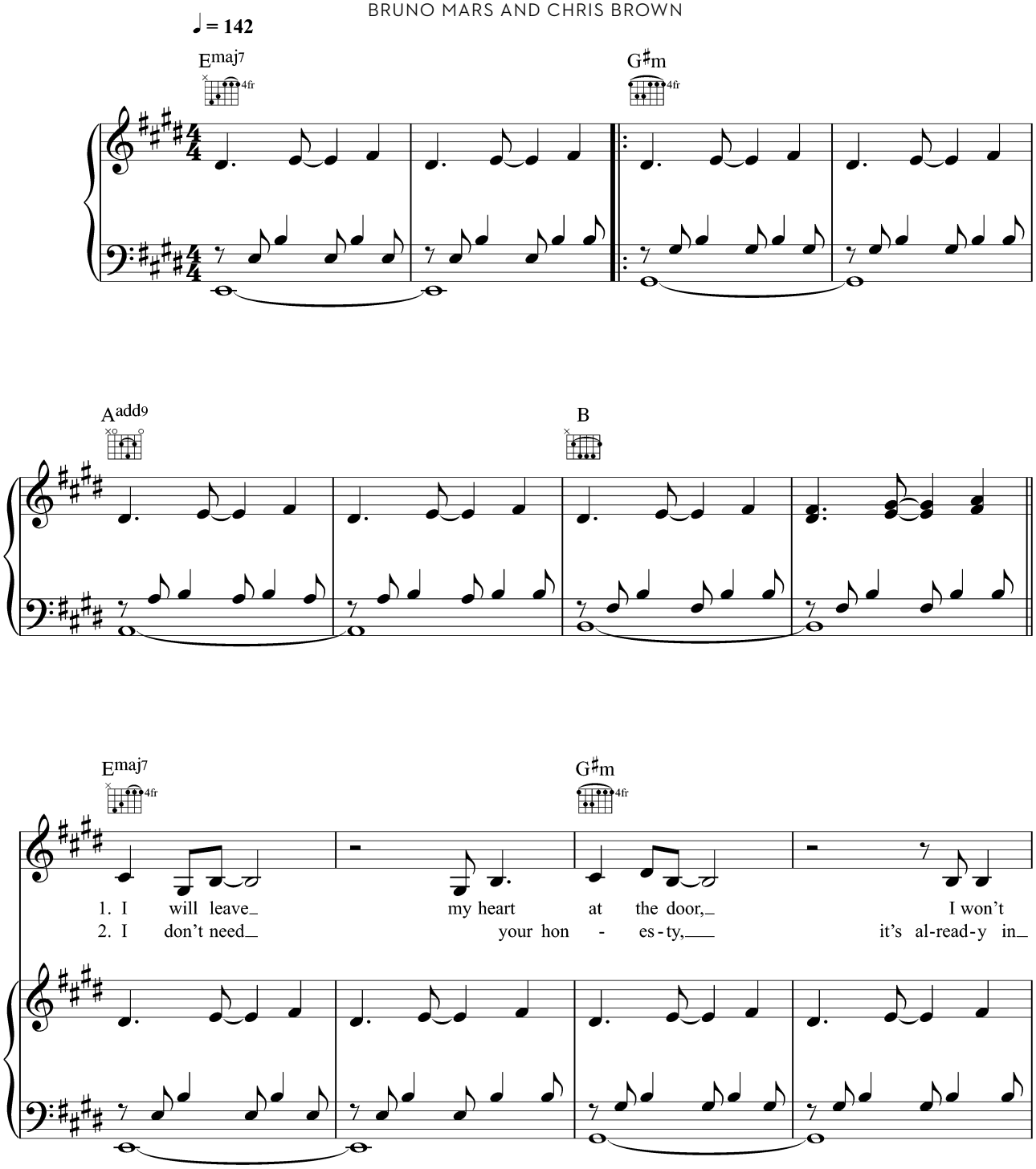

mrbelow3

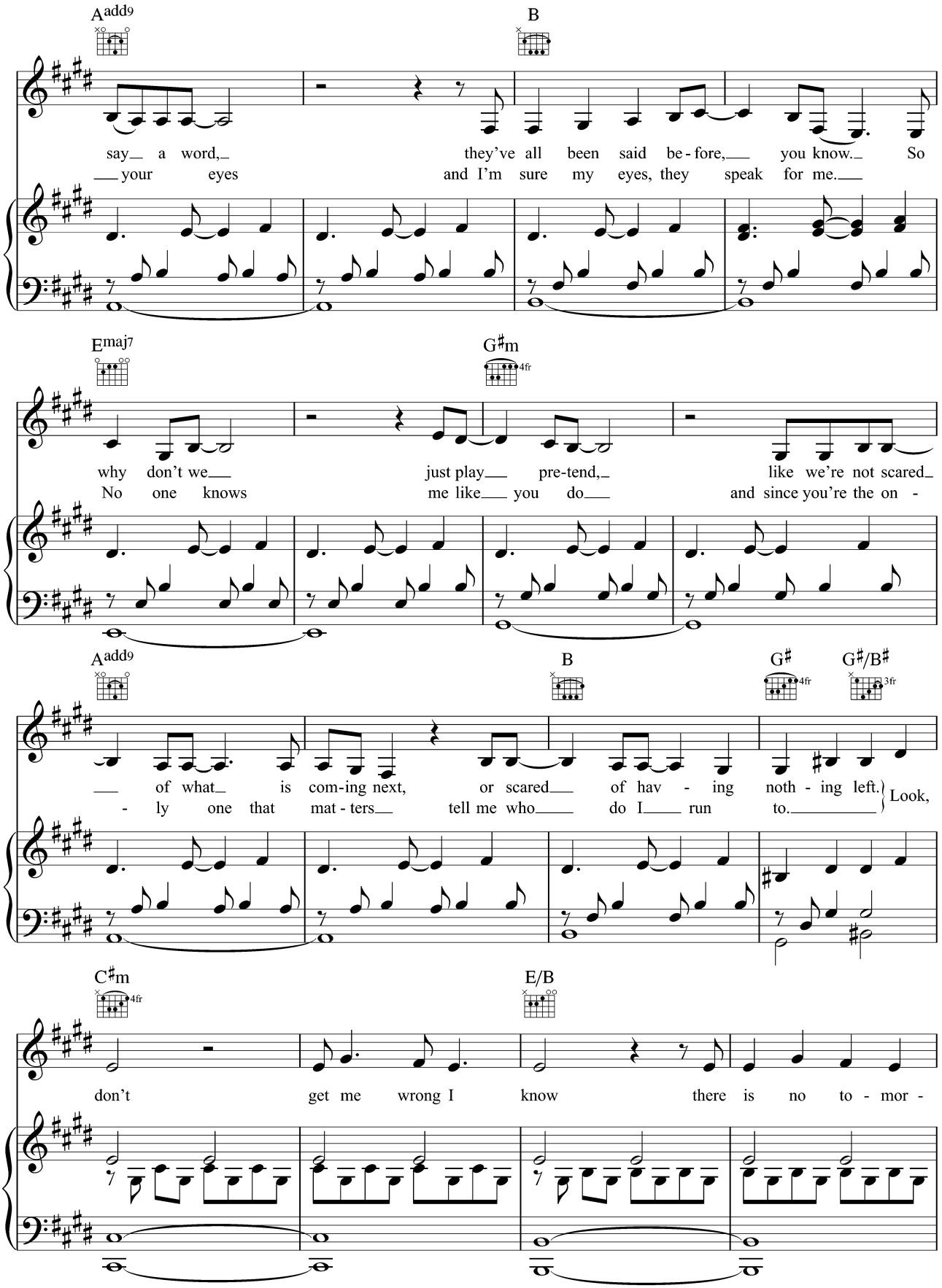
Aadd9
B
say a word, they've all been said be-fore, you know. So
your eyes and I'm sure my eyes, they speak for me.
Emaj7
G♯m
4fr
why don't we just play pre-tend, like we're not scared
No one knows me like you do and since you're the on-
Aadd9
B
G♯
4fr
G♯/B♯
3fr
of what is com-ing next, or scared of hav-ing noth-ing left.
-ly one that mat-ters tell me who do I run to.
Look,
C♯m
4fr
E/B
don't get me wrong I know there is no to-mor-

mrbelow3

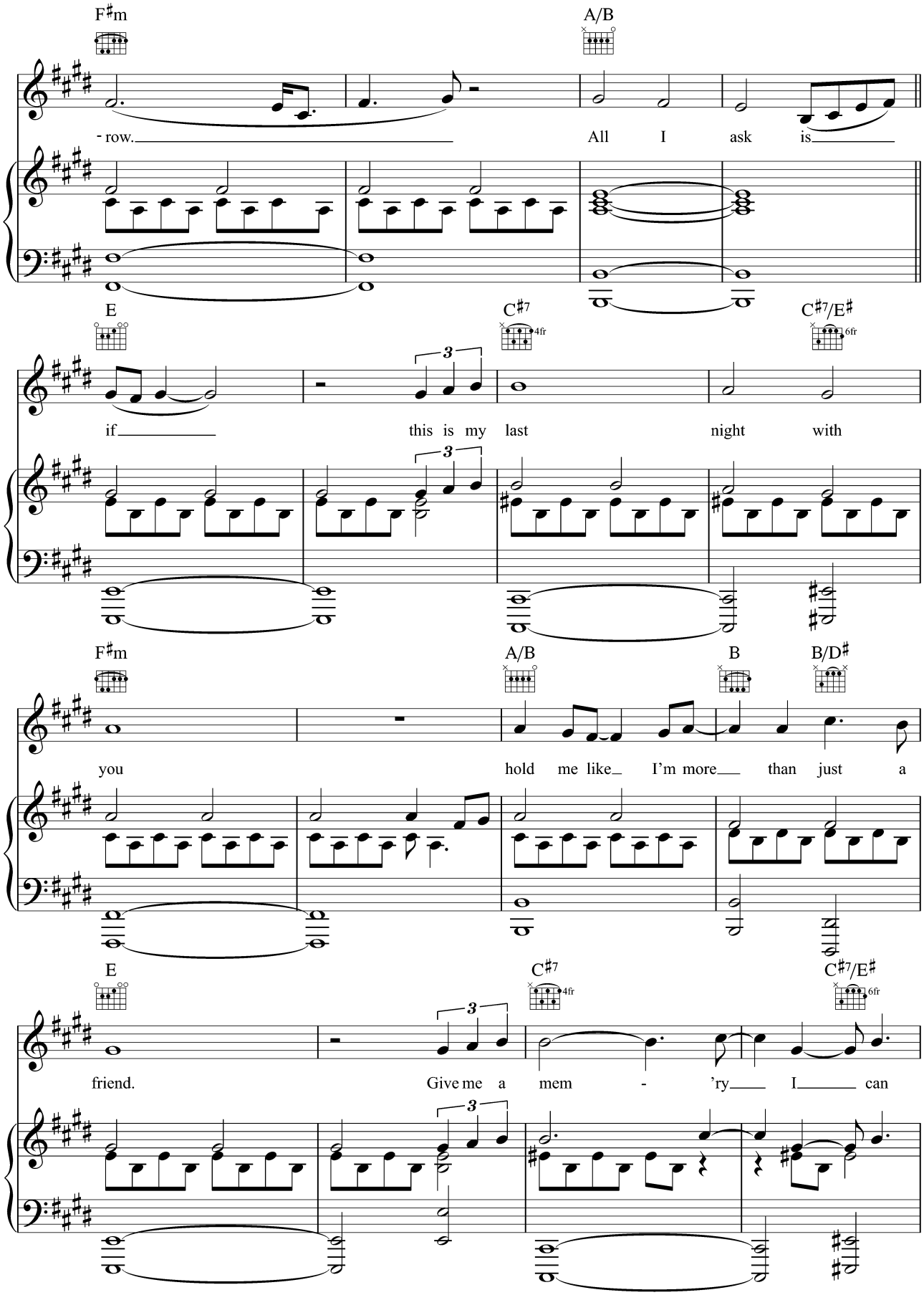
F♯m
A/B
- row.
All I ask is
E
C♯7
C♯7/E♯
if
this is my last night with
F♯m
A/B
B
B/D♯
you
hold me like I'm more than just a
E
C♯7
C♯7/E♯
friend.
Give me a mem - 'ry I can

mrbelow3

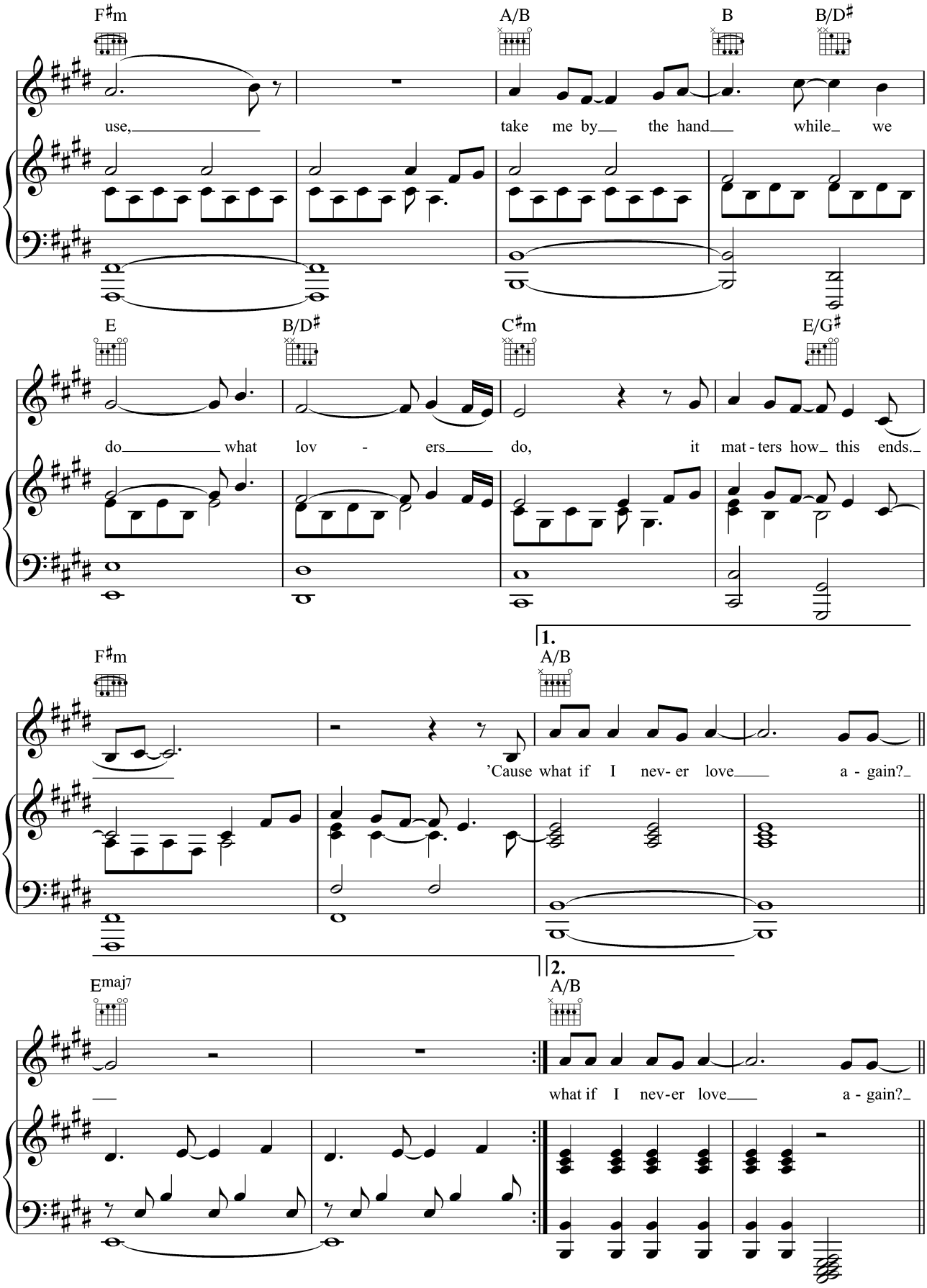
F♯m
A/B
B
B/D♯
use,
take me by the hand while we
E
B/D♯
C♯m
E/G♯
do what lov - ers do, it mat - ters how this ends.
1.
F♯m
A/B
'Cause what if I nev- er love a - gain?
2.
Emaj7
A/B
what if I nev-er love a - gain?

mrbelow3

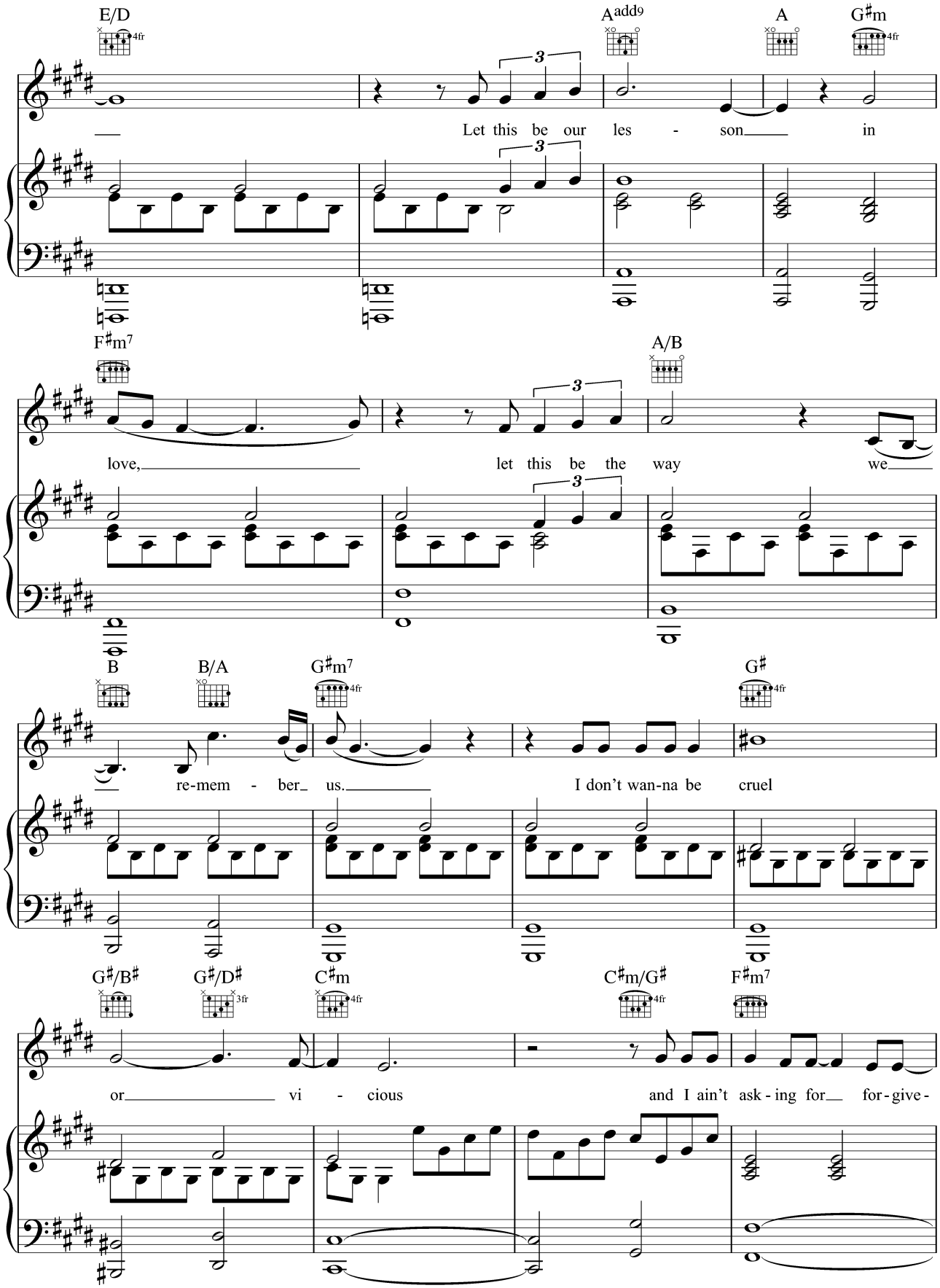
E/D
A add9
A
G♯m
Let this be our les - son in
F♯m7
A/B
love, let this be the way we
B
B/A
G♯m7
G♯
re-mem - ber us. I don't wan-na be cruel
G♯/B♯
G♯/D♯
C♯m
C♯m/G♯
F♯m7
or vi - cious and I ain't ask - ing for for - give -

mrbelow3

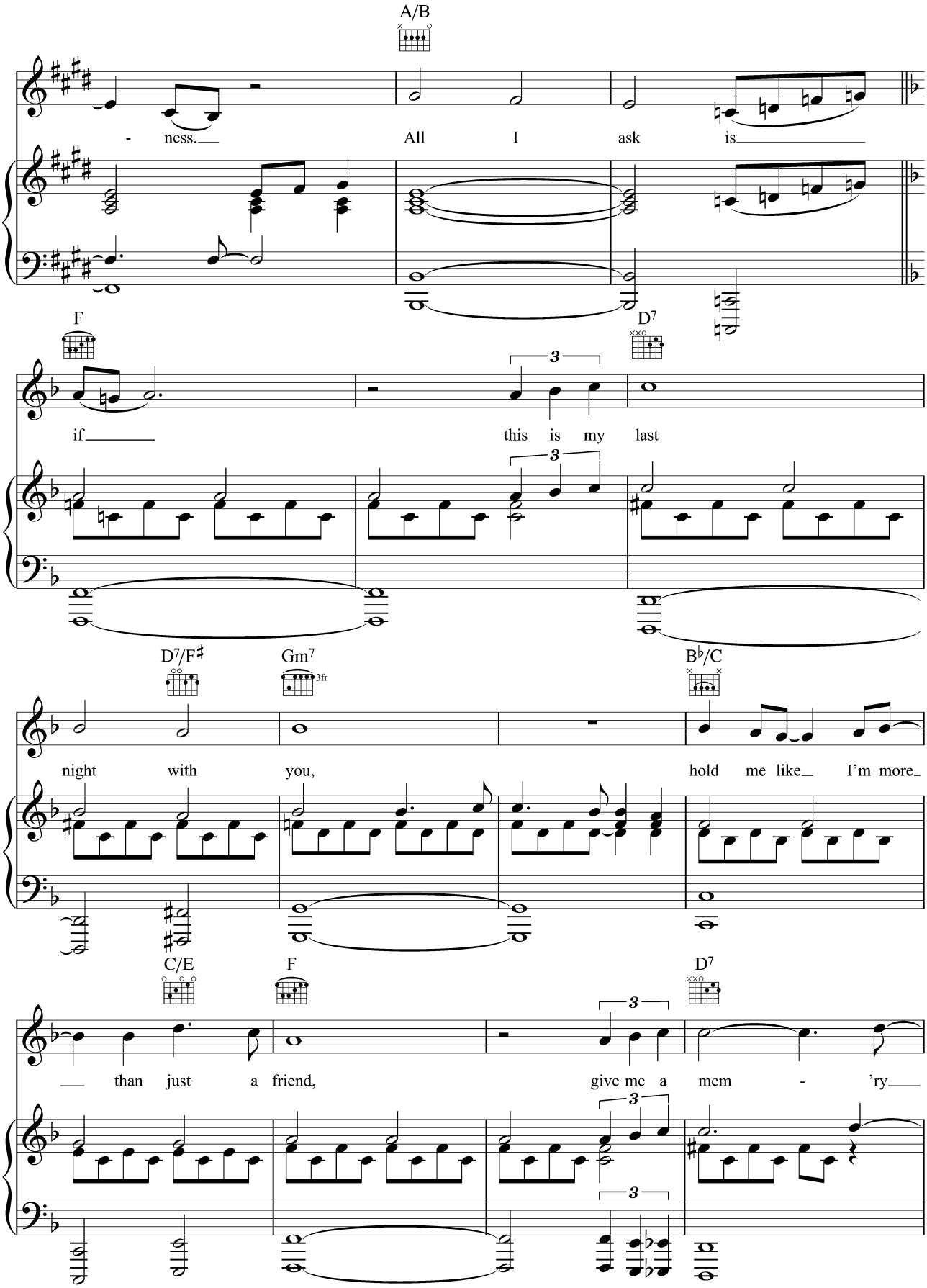
A/B
- ness. All I ask is
F
D7
if this is my last
D7/F♯
Gm7
3fr
B♭/C
night with you, hold me like I'm more
C/E
F
D7
than just a friend, give me a mem - 'ry

mrbelow3

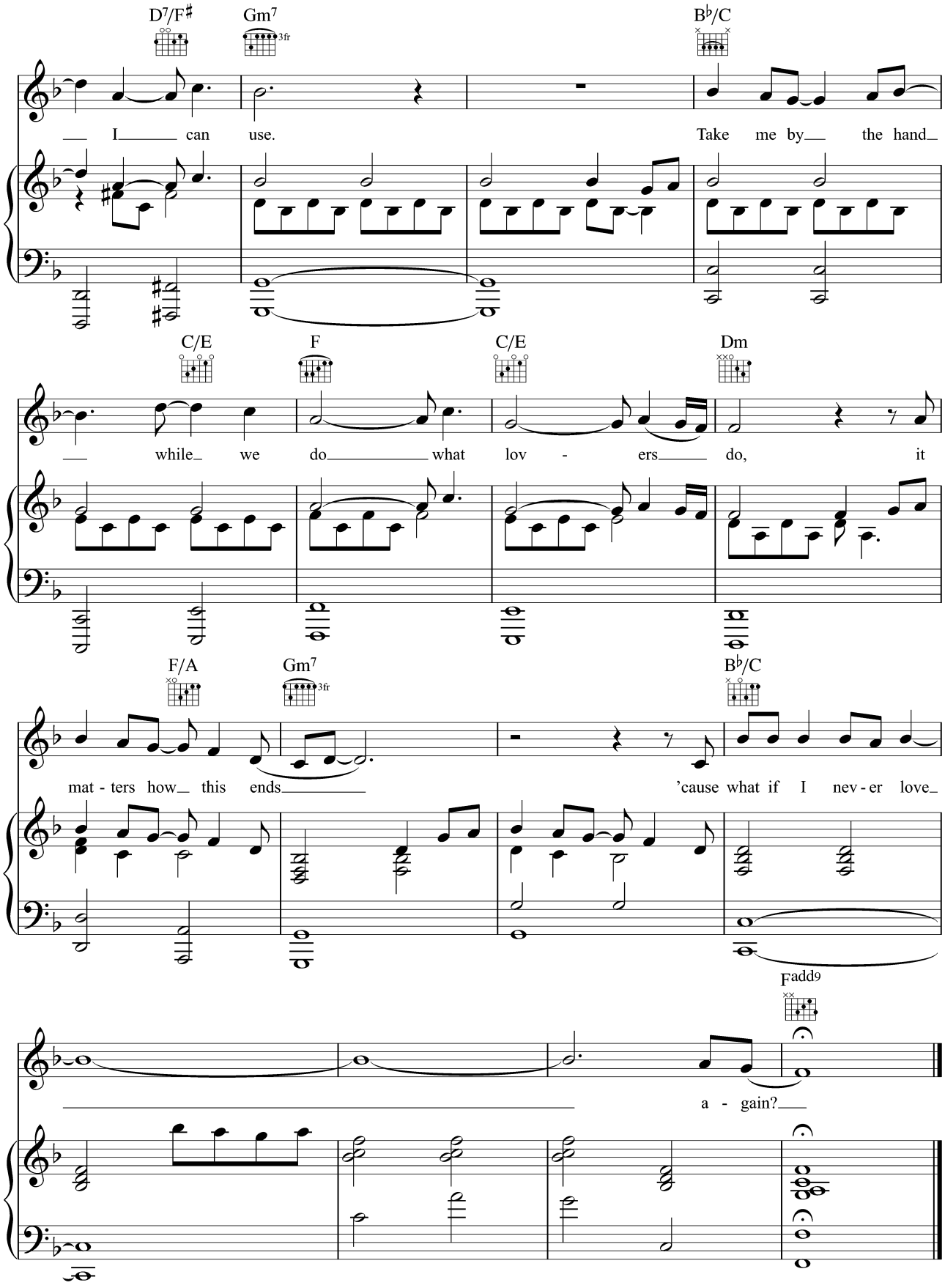
D7/F♯
Gm7
3fr
B♭/C
I can use.
Take me by the hand
C/E
F
C/E
Dm
while we do what lov - ers do, it
F/A
Gm7
3fr
B♭/C
mat - ters how this ends
'cause what if I nev - er love
Fadd9
a - gain?

mrbelow3